THE WORLD'S MOST WAY PAST COOL COMIC!
SONIC
THE HEDGEHOG
ARCHIE COMICS.COM
207
$2.50 US
$2.75 CAN
SEGA
APPROVED BY THE COMICS CODE AUTHORITY
SPAZ

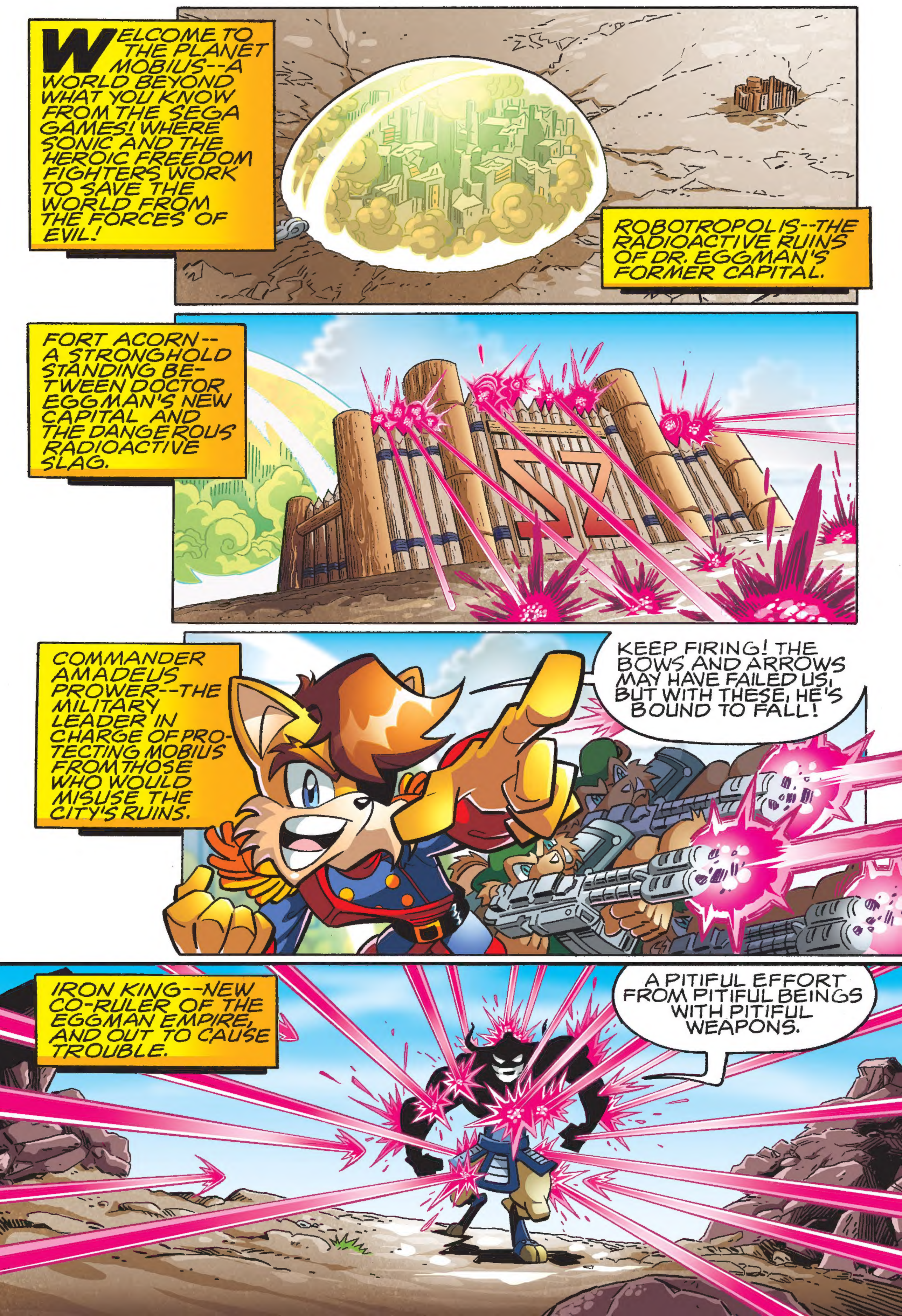
WELCOME TO THE PLANET MOBIUS--A WORLD BEYOND WHAT YOU KNOW FROM THE SEGA GAMES! WHERE SONIC AND THE HEROIC FREEDOM FIGHTERS WORK TO SAVE THE WORLD FROM THE FORCES OF EVIL!
ROBOTROPOLIS--THE RADIOACTIVE RUINS OF DR. EGGMAN'S FORMER CAPITAL.
FORT ACORN--A STRONGHOLD STANDING BETWEEN DOCTOR EGGMAN'S NEW CAPITAL AND THE DANGEROUS RADIOACTIVE SLAG.
COMMANDER AMADEUS PROWER--THE MILITARY LEADER IN CHARGE OF PROTECTING MOBIUS FROM THOSE WHO WOULD MISUSE THE CITY'S RUINS.
KEEP FIRING! THE BOWS AND ARROWS MAY HAVE FAILED US, BUT WITH THESE, HE'S BOUND TO FALL!
IRON KING--NEW CO-RULER OF THE EGGMAN EMPIRE, AND OUT TO CAUSE TROUBLE.
A PITIFUL EFFORT FROM PITIFUL BEINGS WITH PITIFUL WEAPONS.

BOOM!

HA HA HA! I AM THE CLIFFS AND YOU ARE THE WAVES!

YOU STRIKE AND BREAK AGAINST ME!

Writer: IAN FLYNN
Pencils: JAMES FRY
Inks: TERRY AUSTIN
Colors: MATT HERMS • Letters: JOHN WORKMAN
Cover: PAT "SPAZ" SPAZIANTE
Assistant Editor: PAUL KAMINSKI
Editor/Managing Editor: MIKE PELLERITO
Editor-in-Chief: VICTOR GORELICK
Special thanks to CINDY CHAU and JERRY CHU at SEGA Licensing

SONIC THE HEDGEHOG
HERO OF MOBIUS

MONKEY KHAN
Cybernetic Warrior

JUN KUN
The Iron King

BUNNIE D'COOLETTE
SALLY'S BEST FRIEND

SALLY ACORN
LOVELORN PRINCESS

NEW MOBOTROPOLIS --MARKETPLACE.

...AND ONCE SONIC WAS BACK FROM OUTER SPACE,* WE'VE MORE OR LESS BEEN FUNCTIONING LIKE THE OLD DAYS.

I'M HONESTLY AMAZED, SALLY. AFTER ALL YOU AND YOUR FREEDOM FIGHTERS HAVE FACED, YOU'RE STILL TOGETHER.

*SEE "TOSSED IN SPACE" IN STH # 126-129.

...FOR THE MOST PART.

I'M SORRY. I DIDN'T MEAN TO...

NO. IT'S OKAY. REALLY.

SONIC AND I HAVE PATCHED UP OUR FRIENDSHIP.

BUT THAT WAS MOSTLY HIS DOING. I WAS IN A BAD WAY BACK THEN, BUT I SHOULDN'T HAVE ENDED THINGS LIKE THAT.** ALL THE CREDIT GOES TO HIM FOR BEING THE BIGGER PERSON.

NO.

**STH #134.

WHAT?

YOU'VE HELD TOGETHER A GROUP OF FRIENDS FOR OVER TEN YEARS AND BEATEN ROBOTNIK *TWICE*. I REFUSE TO BELIEVE SOMEONE AS STRONG AS YOU COULDN'T SAVE A FRIENDSHIP THAT MEANINGFUL.

AWFULLY SWEET WORDS COMING FROM A HOT-TEMPERED WARRIOR LIKE YOU.

I'M ONLY SAYING WHAT I'VE FELT SINCE THE DAY YOU RESCUED ME. ***

***STH #55.

SALLY, I HAVE NEWS FROM...

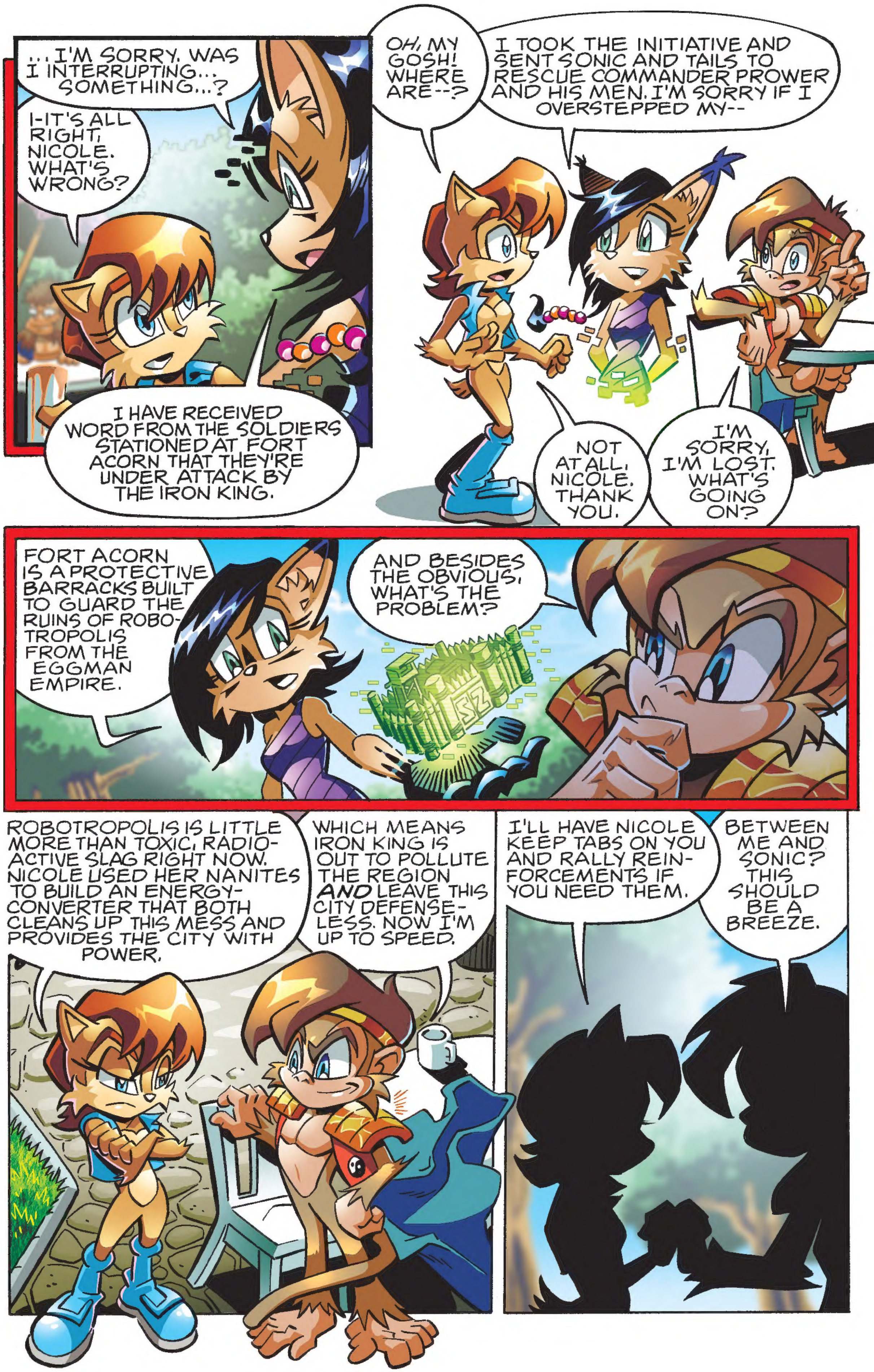
...I'M SORRY. WAS I INTERRUPTING... SOMETHING...?
I-IT'S ALL RIGHT, NICOLE. WHAT'S WRONG?
I HAVE RECEIVED WORD FROM THE SOLDIERS STATIONED AT FORT ACORN THAT THEY'RE UNDER ATTACK BY THE IRON KING.
OH, MY GOSH! WHERE ARE--?
I TOOK THE INITIATIVE AND SENT SONIC AND TAILS TO RESCUE COMMANDER PROWER AND HIS MEN. I'M SORRY IF I OVERSTEPPED MY--
NOT AT ALL, NICOLE. THANK YOU.
I'M SORRY, I'M LOST. WHAT'S GOING ON?
FORT ACORN IS A PROTECTIVE BARRACKS BUILT TO GUARD THE RUINS OF ROBO-TROPOLIS FROM THE EGGMAN EMPIRE.
AND BESIDES THE OBVIOUS, WHAT'S THE PROBLEM?
ROBOTROPOLIS IS LITTLE MORE THAN TOXIC, RADIO-ACTIVE SLAG RIGHT NOW. NICOLE USED HER NANITES TO BUILD AN ENERGY-CONVERTER THAT BOTH CLEANS UP THIS MESS AND PROVIDES THE CITY WITH POWER.
WHICH MEANS IRON KING IS OUT TO POLLUTE THE REGION AND LEAVE THIS CITY DEFENSE-LESS. NOW I'M UP TO SPEED.
I'LL HAVE NICOLE KEEP TABS ON YOU AND RALLY REIN-FORCEMENTS IF YOU NEED THEM.
BETWEEN ME AND SONIC? THIS SHOULD BE A BREEZE.

ARE YOU ALL RIGHT, SALLY?
I DON'T KNOW, NICOLE...
"...I'VE GOT A LOT OF THINKING TO DO."
STOP, BLAST YOU!
I WILL NOT FAIL ARMAND'S MEMORY-- NO!
KSSH
GNAT, SPECK, NONE CAN STAND AGAINST THE IRON KING.

CLANG

THEN I'LL JUST SPIN DASH AGAINST YOU!

YOU OKAY, COMMANDER?

I'LL BE FINE. NICELY DONE.

THAT WAS, WASN'T IT? TAILS IS EVACUATING EVERYONE FROM WHAT'S LEFT OF THE FORT. I'LL HANDLE IRON PANTS.

I'LL ENTRUST THE MATTER TO YOU, THEN.

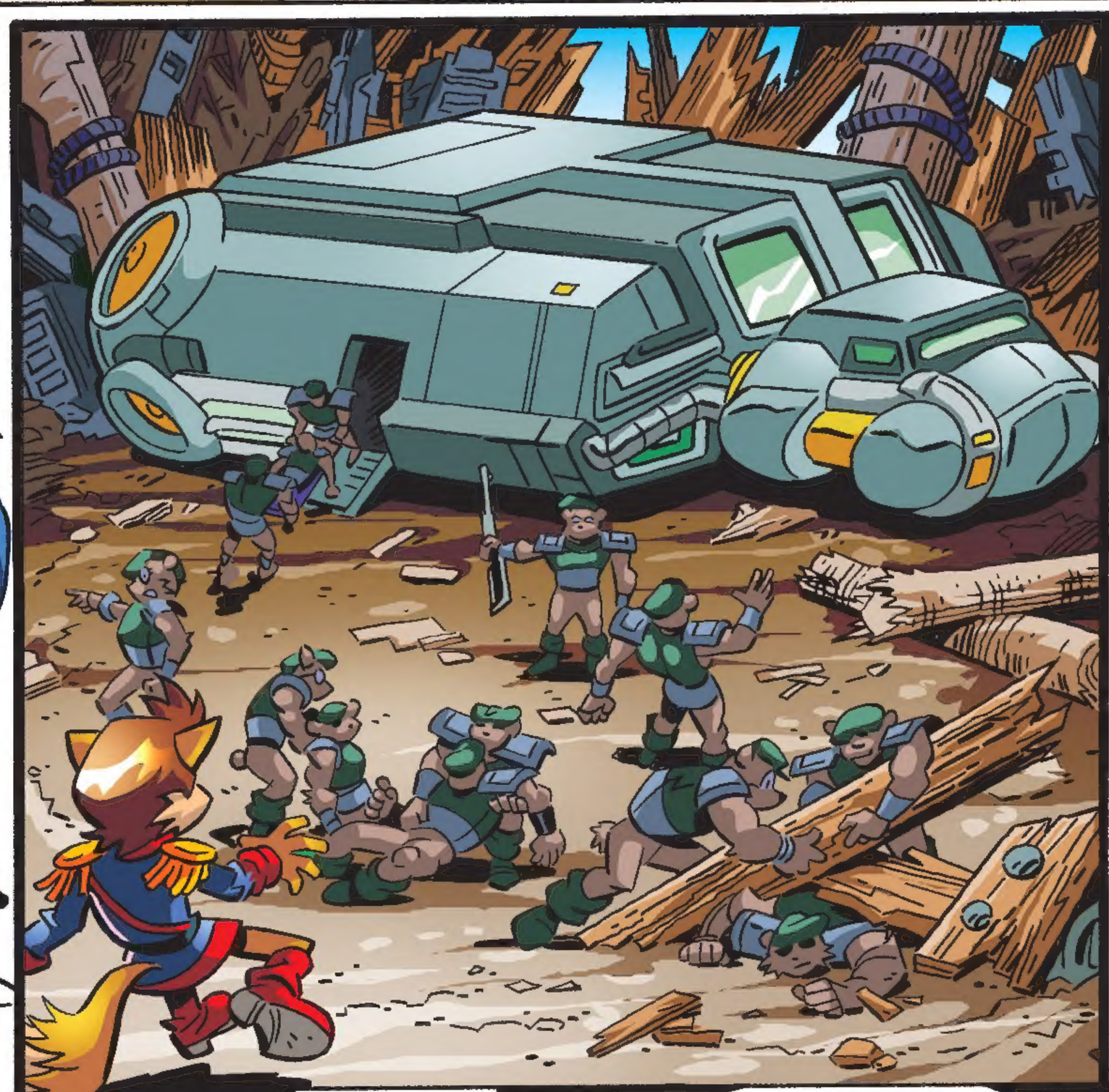

HEY!

HAPPY TO SEE YOU, TOO, SON... BUT WHERE DID YOU GET *THIS*?

ISN'T IT GREAT?! NICOLE BUILT IT WITH HER NANITES!

AND YOU CAN FLY IT? JUST LIKE THAT?

SURE. ARE YOU OKAY?

I'M FINE, TAILS. JUST VERY IMPRESSED--AND VERY PROUD.

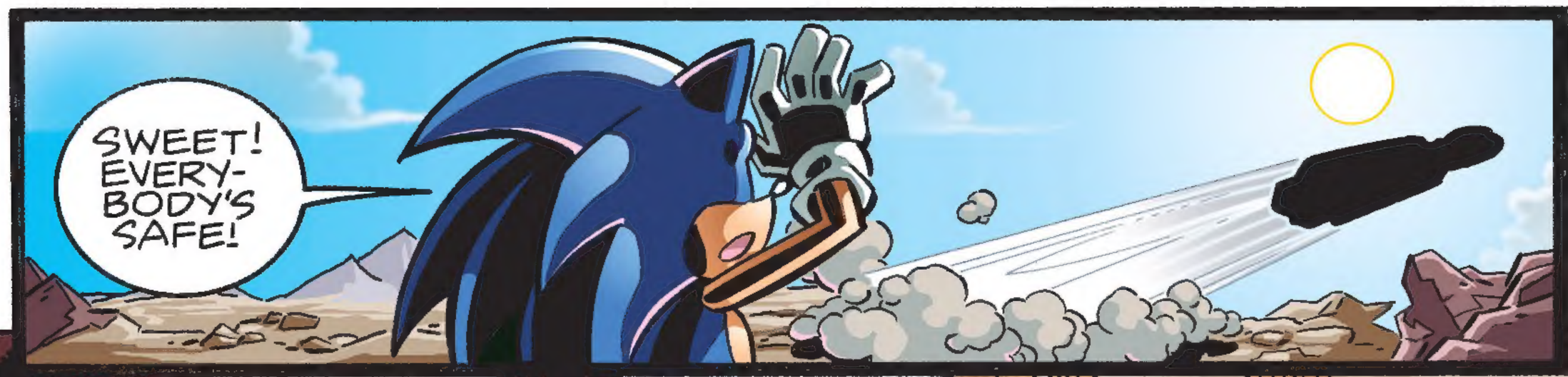
SWEET! EVERY-BODY'S SAFE!

NOT EVERY-ONE!
WHOOPS! SORRY, I FORGOT ABOUT YOU FOR A SECOND.
WHAAA

AND SINCE I CAN'T SEEM TO PUT A DING IN YOUR ARMOR...
BZZZZZZZZZZZ
...I'LL JUST TAKE YOU OUT OF COMMISSION UNTIL I CAN THINK OF SOMETHING BETTER!
ARGH!
MAYBE I COULD PLANT SOME TOMATOES HERE. THEY COULD GROW UP AROUND YOUR HORNS. WE'LL CALL YOU "IRON PLANTER."
...WOULD YOU PREFER BEANS?
RRRR RGH...

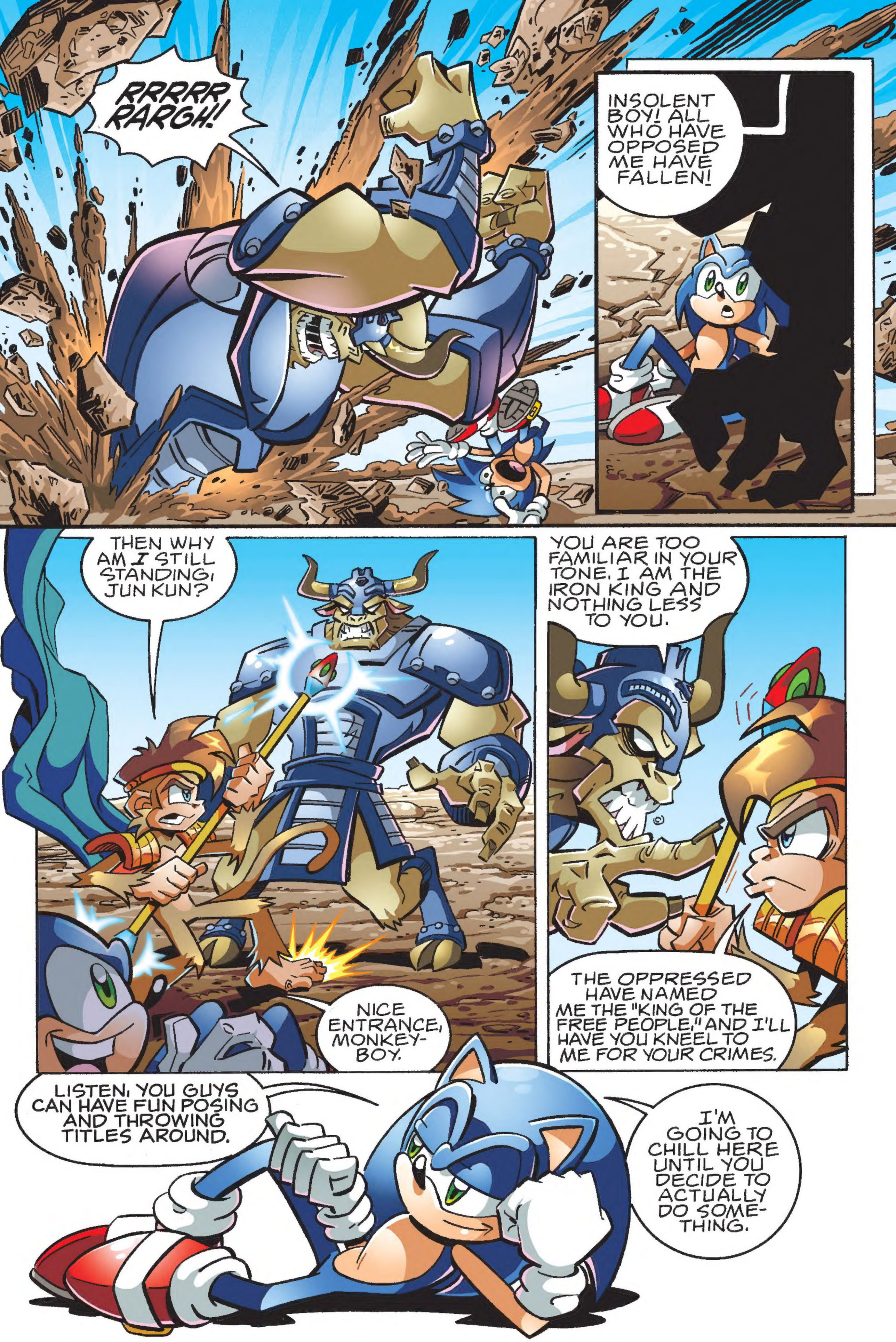
RRRRR RARGH!
INSOLENT BOY! ALL WHO HAVE OPPOSED ME HAVE FALLEN!
THEN WHY AM I STILL STANDING, JUN KUN?
NICE ENTRANCE, MONKEY-BOY.
YOU ARE TOO FAMILIAR IN YOUR TONE. I AM THE IRON KING AND NOTHING LESS TO YOU.
THE OPPRESSED HAVE NAMED ME THE "KING OF THE FREE PEOPLE," AND I'LL HAVE YOU KNEEL TO ME FOR YOUR CRIMES.
LISTEN, YOU GUYS CAN HAVE FUN POSING AND THROWING TITLES AROUND.
I'M GOING TO CHILL HERE UNTIL YOU DECIDE TO ACTUALLY DO SOME-THING.

"JUST MAKE IT TODAY, OKAY?"

WELCOME, MA PRINCESS!

SALLY-GIRL!

HEY, GUYS. HOPE I'M NOT INTERRUPTING ANYTHING?

VAGUE

SHOOT-NO, SUGAR-TWAN WAS ABOUT TO GET US SOME LUNCH.

BUT ONLY IF YOU ARE **SURE** YOU WILL BE OKAY WITHOUT ME HERE TO--

SUGAR, FOR THE *MILLIONTH* TIME, AH'M *FINE*.

I SHALL NOT BE THE DELAYING, MY LOVE.

HE *WAS* THERE WHEN DR. QUACK SAID YOU'D BE READY FOR ACTIVE DUTY AGAIN BY NEXT WEEK, RIGHT?

HE'S THE SWEETEST, AND AH LOVE HIM, BUT HE...HE'S ABOUT TO WORRY ME TO DEATH!

BUT Y'ALL KNOW AH'M FINE, SO THAT AIN'T WHY YOU'RE HERE.

I CAN'T HIDE ANYTHING FROM YOU, CAN I?

NOT FROM YOUR BEST FRIEND.

WHAT'S UP, SALLY-GIRL?

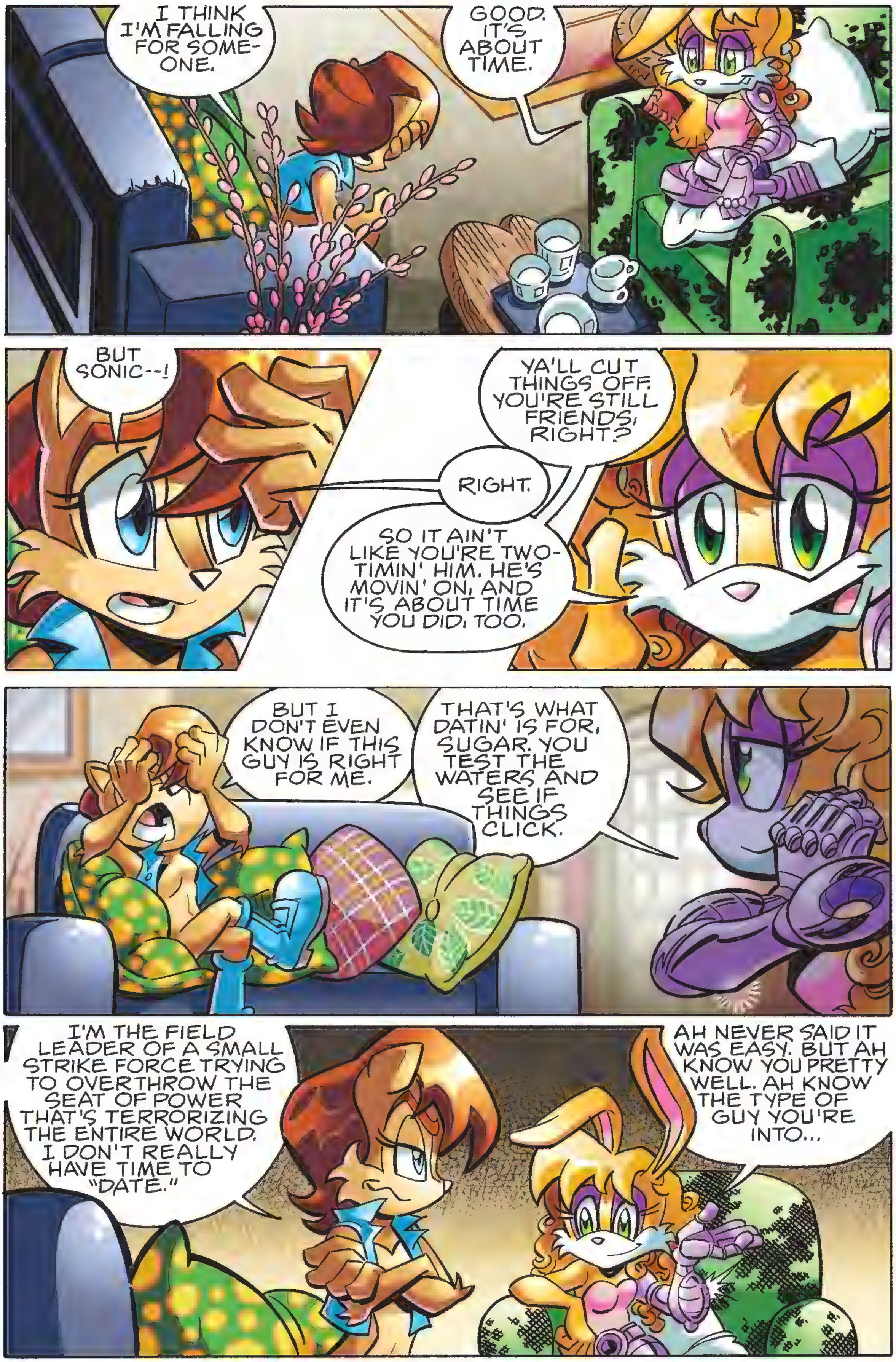
I THINK I'M FALLING FOR SOME-ONE.
GOOD. IT'S ABOUT TIME.
BUT SONIC--!
YA'LL CUT THINGS OFF. YOU'RE STILL FRIENDS, RIGHT?
RIGHT.
SO IT AIN'T LIKE YOU'RE TWO-TIMIN' HIM. HE'S MOVIN' ON, AND IT'S ABOUT TIME YOU DID, TOO.
BUT I DON'T EVEN KNOW IF THIS GUY IS RIGHT FOR ME.
THAT'S WHAT DATIN' IS FOR, SUGAR. YOU TEST THE WATERS AND SEE IF THINGS CLICK.
I'M THE FIELD LEADER OF A SMALL STRIKE FORCE TRYING TO OVERTHROW THE SEAT OF POWER THAT'S TERRORIZING THE ENTIRE WORLD. I DON'T REALLY HAVE TIME TO "DATE."
AH NEVER SAID IT WAS EASY. BUT AH KNOW YOU PRETTY WELL. AH KNOW THE TYPE OF GUY YOU'RE INTO...

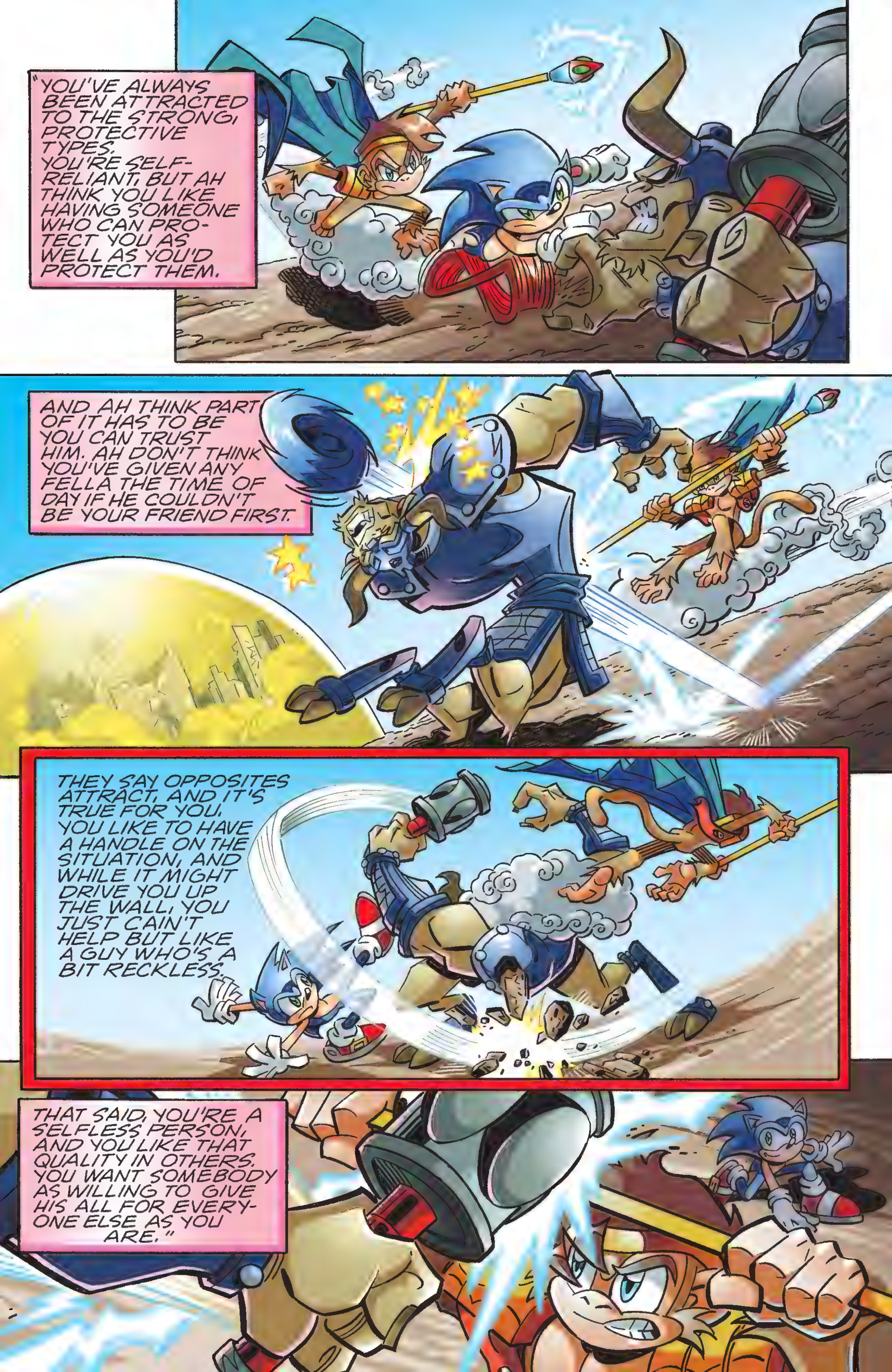
"YOU'VE ALWAYS BEEN ATTRACTED TO THE STRONG, PROTECTIVE TYPES. YOU'RE SELF-RELIANT, BUT AH THINK YOU LIKE HAVING SOMEONE WHO CAN PROTECT YOU AS WELL AS YOU'D PROTECT THEM.
AND AH THINK PART OF IT HAS TO BE YOU CAN TRUST HIM. AH DON'T THINK YOU'VE GIVEN ANY FELLA THE TIME OF DAY IF HE COULDN'T BE YOUR FRIEND FIRST.
THEY SAY OPPOSITES ATTRACT, AND IT'S TRUE FOR YOU. YOU LIKE TO HAVE A HANDLE ON THE SITUATION, AND WHILE IT MIGHT DRIVE YOU UP THE WALL, YOU JUST CAIN'T HELP BUT LIKE A GUY WHO'S A BIT RECKLESS.
THAT SAID, YOU'RE A SELFLESS PERSON, AND YOU LIKE THAT QUALITY IN OTHERS. YOU WANT SOMEBODY AS WILLING TO GIVE HIS ALL FOR EVERYONE ELSE AS YOU ARE."

YOU REALLY DO KNOW ME.
TO A "T," SUGAH. YOU JUST FOLLOW YOUR LI'L OL' HEART, AND YOU'LL FIND THE RIGHT GUY FOR YOU.
Y'ALL JUST GOTTA BE BRAVE ENOUGH TO MAKE THE FIRST MOVE. THE BOYS CAN BE KINDA DENSE ABOUT THAT SORT OF THING.
THANK YOU, BUNNIE. I THINK I KNOW WHAT I'LL DO.
NOW...WHO SHALL I CHOOSE TO CRUSH FIRST? MY OLD NEMESIS...OR THE LOCAL WOULD-BE "HERO"...?
HOW ABOUT "C" --NONE OF THE ABOVE?
FALL BACK!

BAH!
COME AT ME AS MUCH AS YOU WANT. I WILL ALWAYS WIN.
÷KOFF!÷
THIS IS RIDICULOUS!
WE HIT HIM WITH EVERYTHING WE'VE GOT, AND HE'S STILL STANDING!
÷HACK!÷ I'VE NEVER FOUND ANY WEAKNESS TO HIM...
THOOM
BLASTED CITIES WITH THEIR BLASTED SHIELDS! YOU WILL FALL TO ME!
THOOM
THIS IS STUPID. WE CAN'T DO ANYTHING TO STOP HIM, BUT WE CAN'T JUST STAND HERE, EITHER.
WELL, I'M OUT OF IDEAS. I ALREADY TOLD YOU HE STOLE THE FAN OF FEN XING* AND HE'S INVULNERABLE. THE ONLY ADVANTAGE WE HAVE IS HIS EGO AND THE FACT THAT...
...HE ISN'T INCREDIBLY BRIGHT.
*BACK IN STH #202!
THOOM
I'VE GOT IT! *THAT'S* HOW WE BEAT HIM!
WHAT? HOW?
THOOM
LET ME WORRY ABOUT THAT. YOU DISTRACT HIM SOME-HOW, LET HIM BEAT YOU UP SOME MORE, MAYBE?

YO, NICOLE! THIS THING HAS A DIRECT LINE TO THE CITY, RIGHT? I NEED YOU PRONTO!

WHAT IS HE UP TO NOW?

KRAKOW

WHAT WAS THAT?

NEVERMIND--JUST LISTEN! I'VE GOT A PLAN, I NEED IT DONE IN UNDER A MINUTE, AND YOU'RE THE ONLY ONE WHO CAN PULL IT OFF.

I'LL CAVE YOUR HEAD IN FOR THAT, YOU--!

WHOA! HEY! TIME-OUT!

WE GIVE. YOU WIN.

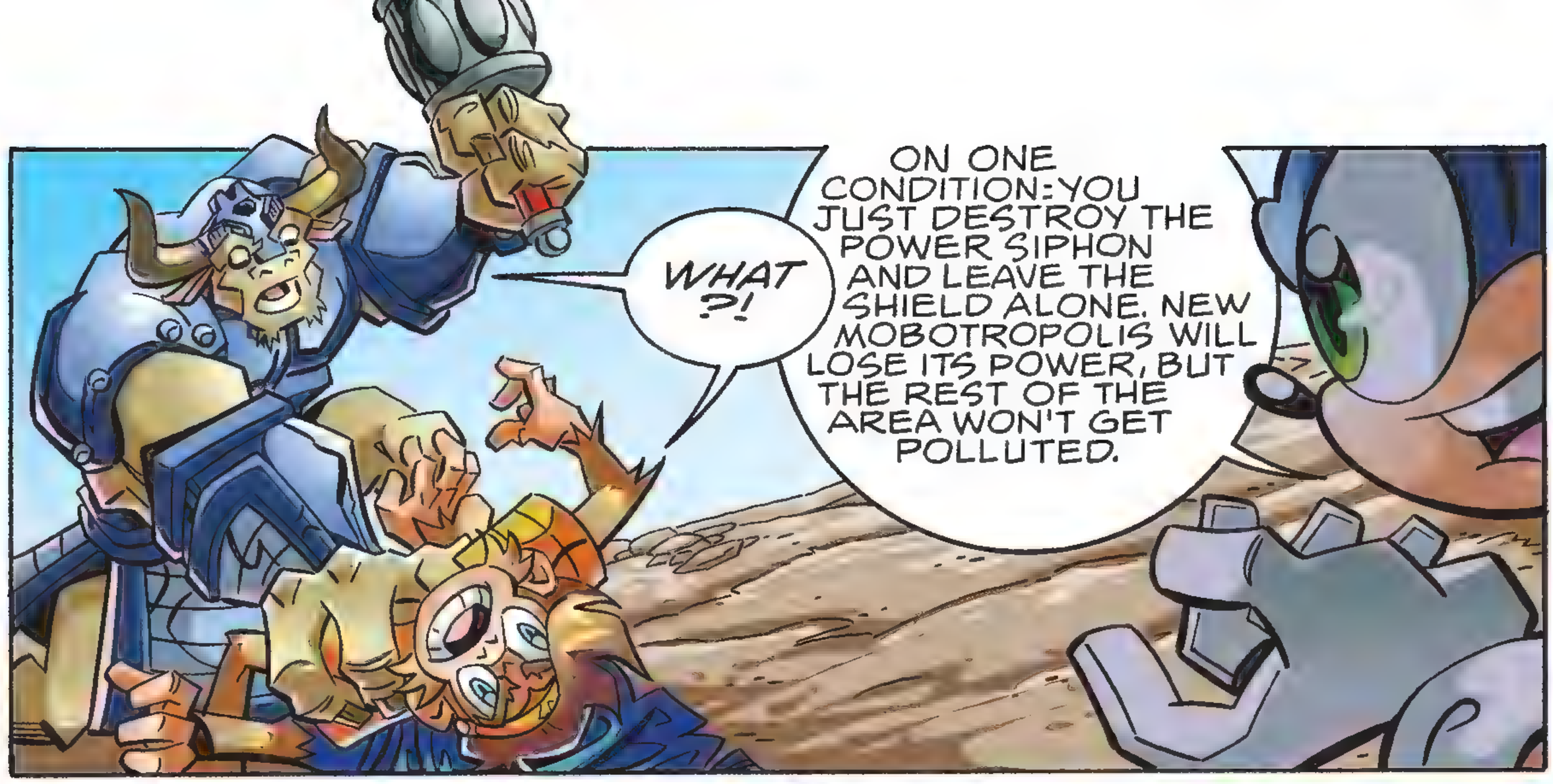
WHAT ?!
ON ONE CONDITION: YOU JUST DESTROY THE POWER SIPHON AND LEAVE THE SHIELD ALONE. NEW MOBOTROPOLIS WILL LOSE ITS POWER, BUT THE REST OF THE AREA WON'T GET POLLUTED.

YOU'D GIVE UP YOUR CITY TO PROTECT THE ENVIRONMENT ?
JUST CUTTING OUR LOSSES. YOU'RE JUST TOO MUCH, SO WHY DELAY THE INEVITABLE?

IT'S ABOUT TIME YOU GOT THAT THROUGH YOUR THICK SKULL. MAKE WAY AND MARVEL AT MY POWER.

SMASH CRAK SCREECH!
OKAY, WHAT'S REALLY GOING ON?
I HAD NICOLE REBUILD THE POWER SIPHON UNDERGROUND. IRON DOOFUS IS SMASHING AN EMPTY SHELL.

AND BY THE TIME HE FINDS OUT HE'S BEEN TRICKED, WE'LL BE LONG GONE AND NEW MOBOTROPOLIS WILL BE EVEN MORE SECURE.
BINGO.
WELL PLAYED, HEDGE-HOG.
THANK YOU.
LET'S GO HOME.

LATER...

MISSION ACCOMPLISHED, SAL. WHERE'S TAILS?

CREDIT GOES TO SONIC FOR THE QUICK THINKING.

IT WOULDN'T HAVE WORKED WITHOUT YOUR EVER-SO-PUNCHABLE FACE, M.K.

OH, STOP.

I MEAN IT!

I KNOW. I DO, TOO.

COME WITH ME, KEN. THERE'S SOMETHING I WANT US TO TALK ABOUT.

O-OKAY ...?

SONIC!

UH... HEY, AMY.

I HEARD YOU JUST GOT BACK FROM ANOTHER ADVENTURE, AND I WANT TO HEAR *ALL* ABOUT IT! MAYBE OVER DINNER? MY TREAT?

HE'S WITH AMADEUS, CHECKING ON THE WOUNDED. NICOLE FILLED ME IN ON YOUR PLAN. NICE WORK, YOU TWO.

NAH. I'LL TREAT. UNCLE CHUCK'S SOUND GOOD TO YOU?
THAT SOUNDS GREAT!
IS THIS THE BEGINNING OF NEW ROMANCES? OR WILL THEY BE CUT SHORT BY THE IRON QUEEN'S NEXT MOVE? DON'T MISS THE NEXT ISSUE WHERE SONIC HAS TO FACE THE FULL POWER OF "THE IRON DOMINION!"

THE IRON QUEEN

IDIOTS!

I AM SURROUNDED BY IDIOTS!

MY GLORIOUS CONQUEST OF THIS CONTINENT HAS BEEN SULLIED BY YOUR INCOMPETENCE!

B-B-B-BUT I...!

...IT LOOKED LIKE THE POWER SIPHON TO ME...

ENOUGH! I WILL BE IN MY CHAMBERS!

HRMPH. SHE WASN'T ALWAYS SO DEMANDING AND SHRILL.

OH? I WOULDN'T KNOW.

Writer:
IAN FLYNN
Pencils:
RENAE DE LIZ
Inks:
TERRY AUSTIN
Colors:
MATT HERMS
Letters:
JOHN WORKMAN

WHEN WE FIRST STARTED OUT, SHE WAS MUCH SOFTER-SPOKEN. SHE USED HER TECHNOMAGIC TO AWAKEN THE LONG-DORMANT MACHINES OF THE LAND TO AID ME IN MY CONQUEST OF THE DRAGON KINGDOM.
BUT OUR EFFORTS WERE USUALLY CRUSHED BY ONE OR MORE OF THE WARRING NINJA CLANS, OR THE FREE PEOPLE WE SOUGHT TO CONTROL. WE COULDN'T GET A FOOTHOLD IN THE REGION AT ALL.
THAT ALL CHANGED WHEN HE CAME. OLD MOBOTROPOLIS WAS FIRMLY UNDER HIS CONTROL, AND HE WAS SPREADING HIS INFLUENCE AROUND THE WORLD.
IT WAS REGINA WHO CONVINCED HIM TO ENDORSE US AS HIS REGIONAL SUB-BOSSES. I HATED TO SERVE ANY MAN, BUT THE SUPPLIES AND FORCES HE OUTFITTED US WITH GAVE US THE EDGE WE NEEDED.

WE BECAME THE IRON KING AND QUEEN, AND FROM THE IRON FORTRESS WE REIGNED OVER THE HELPLESS FREE PEOPLE OF THE DRAGON KINGDOM!
EXCEPT THE FOUR HOUSES STILL VIED FOR CONTROL. AND SINCE WE COULD NOW COMPETE, THEY TURNED EVEN GREATER FORCES AGAINST US. AS MIGHTY AS I AM, EVEN I CANNOT FIGHT A WAR ON FOUR FRONTS.
REGINA TRIED TO BUY OFF ONE OF THE CLAN LEADERS, BUT THE BRIDE OF RICH NIGHTS INSISTED SHE COULD NOT BE BOUGHT.
SO I DESTROYED HER. REGINA TOOK THE CREDIT, HOWEVER, TO MAKE HERSELF THE NEW BRIDE OF THE YAGYU CLAN. I DIDN'T SEE MUCH POINT TO IT THEN, BUT...

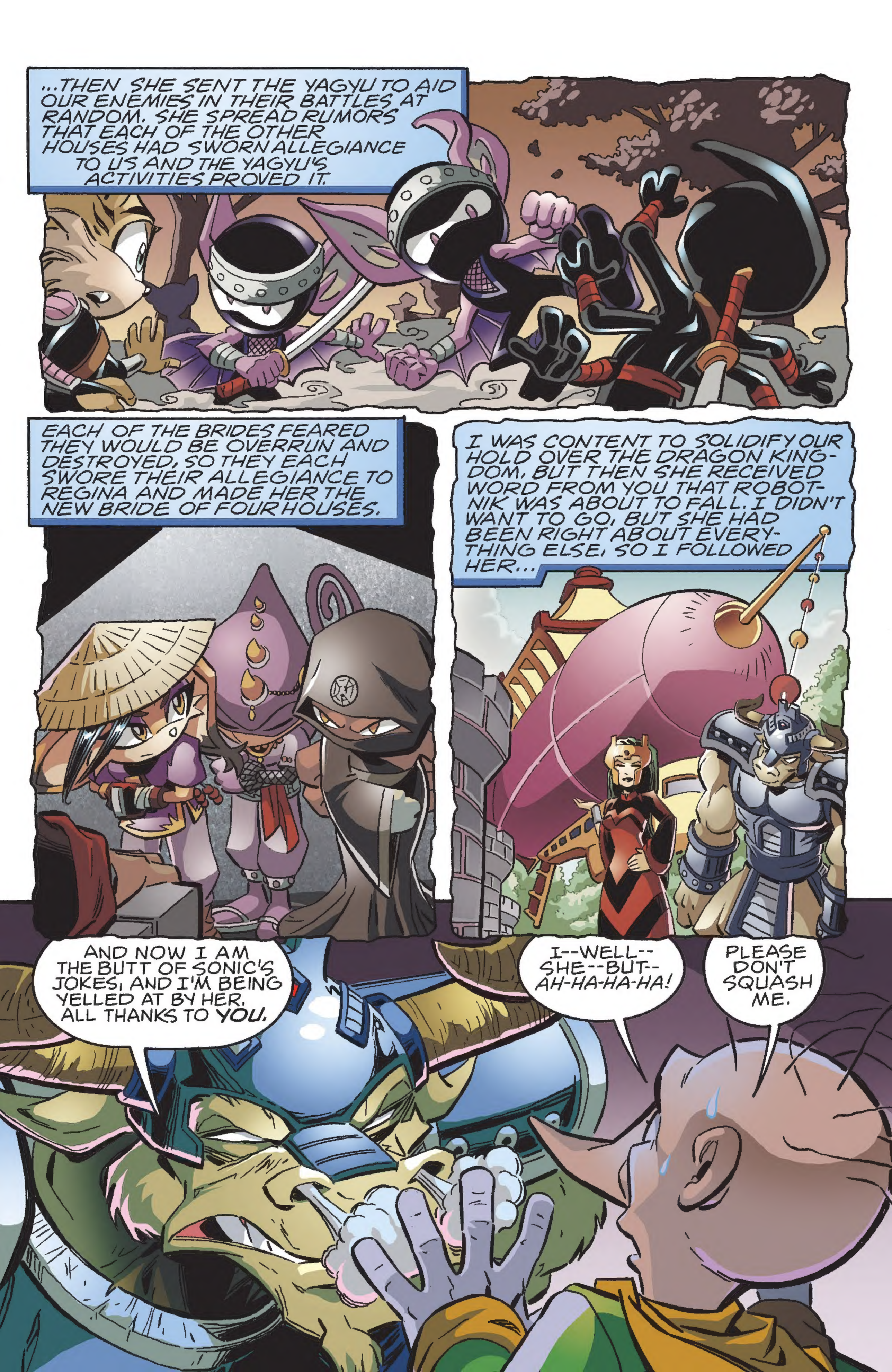
...THEN SHE SENT THE YAGYU TO AID OUR ENEMIES IN THEIR BATTLES AT RANDOM. SHE SPREAD RUMORS THAT EACH OF THE OTHER HOUSES HAD SWORN ALLEGIANCE TO US AND THE YAGYU'S ACTIVITIES PROVED IT.
EACH OF THE BRIDES FEARED THEY WOULD BE OVERRUN AND DESTROYED, SO THEY EACH SWORE THEIR ALLEGIANCE TO REGINA AND MADE HER THE NEW BRIDE OF FOUR HOUSES.
I WAS CONTENT TO SOLIDIFY OUR HOLD OVER THE DRAGON KINGDOM, BUT THEN SHE RECEIVED WORD FROM YOU THAT ROBOTNIK WAS ABOUT TO FALL. I DIDN'T WANT TO GO, BUT SHE HAD BEEN RIGHT ABOUT EVERYTHING ELSE, SO I FOLLOWED HER...
AND NOW I AM THE BUTT OF SONIC'S JOKES, AND I'M BEING YELLED AT BY HER, ALL THANKS TO YOU.
I--WELL--SHE--BUT--AH-HA-HA-HA!
PLEASE DON'T SQUASH ME.

YOU ARE NOT WORTH THE EFFORT TO SCRAPE OFF MY HOOF. I MUST REST AND MEDITATE ON HOW TO BRING DOWN THAT BLASTED SHIELD OVER NEW MOBOTROPOLIS.
MEDITATE ALL YOU WANT, YOU OAF.
I HAVE ALREADY FIGURED OUT HOW REGINA WILL CONQUER THE CITY.
AND WHEN SHE FINALLY RULES THE WORLD, I WILL BE HER IRON KING...
...AND YOU'LL BE HAMBURGER!
WHAT IS SNIVELY'S DASTARDLY NEW PLAN? COME BACK NEXT TIME TO FIND OUT.

SONIC-GRAMS FAN ART

FAN FUNNIES!

Elson W.
Australia

by Khadeeja G. from CANADA

Nikki M.
Florida

HEY, KIDS!

LOVE "OFF PANEL"?
WANNA WRITE YOUR OWN HILARIOUS SONIC COMIC STRIPS?? SEND YOUR GUT-BUSTING SONIC STRIP TO:

MY SONIC FAN FUNNIES C/O
ARCHIE COMICS PUBLICATIONS, INC.
P.O. BOX #419 MAMARONECK NY 10543-0419
E-MAIL: SONIC@ARCHIECOMICS.COM

OFF PANEL BLACKOUT

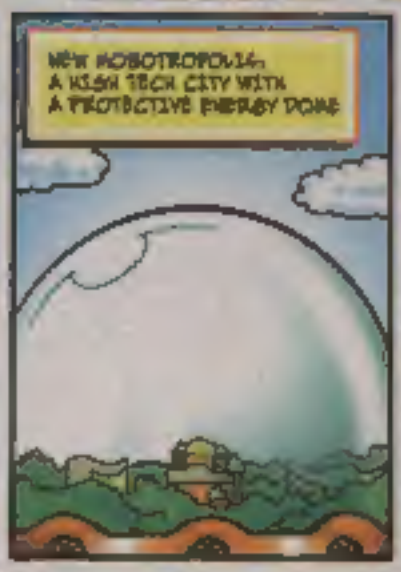

SCRIPT: IAN FLYNN PENCILS: LINDSAY CIBOS INKS/COLORS: PAUL KAMINSKI

HEY KIDS! GET SONIC COMICS ONLINE @ WWW.ARCHIECOMICS.COM

WWW.ARCHIECOMICS.COM WWW.SEGA.COM

SONIC-GRAMS

WRITE TO US @: SONIC-GRAMS c/o ARCHIE COMIC PUBLICATIONS, INC.
P.O. BOX # 419 MAMARONECK NY 10543-0419 E-MAIL: SONIC@ARCHIECOMICS.COM

All letters, photos and art submitted to us become property of Archie Comics and may be edited for length and content. Sorry, but material will not be returned.

LETTERS

DUE TO THE OVERWHELMING AMOUNT OF FAN RESPONSE IT IS IMPOSSIBLE TO REPLY TO EACH FAN. SPACE LIMITATIONS MAY REQUIRE SOME PRINTED LETTERS TO BE EDITED. ALL YOUR LETTERS ARE APPRECIATED!

Dear Sonic Grams,
I love Sonic Universe so much, but I don't have issue #1 of it. What's in "Mobius: 30 Years Later?"

It's a look into a possible future. You'll have to read it to find out more!

My cousin loves Shadow the Hedgehog! I wonder when the next I'll see Shadow or Team Dark?

Don't you worry; we won't forget about them. You can look forward to more adventures of Team Dark!

In the Sonic the Hedgehog issues I hope Dr. Robotnik calms down from that last battle against Sonic in #200.

Keep feeling the speed,
Devin D.
Washington

Well, after this issue, he seems to be a little better....right?

Dear Sonic Grams,
Your comics are awesome! And the storylines are so sweet! I have two questions for you.

1) If Shadow could age, how old would he be now?

He'd be over fifty years old now!

2) From the videogame Sonic the Hedgehog, in Soleanna, Since Mephiles is Shadow's evil double, does he not age or does he age?

Mephiles had time-control powers and was half of a god. We're pretty sure he wouldn't have aged.

My favorite characters are Sonic, Shadow and Silver. Also, is Silver in "Mobius: 30 Years Later?" I hope he's mentioned more.

Alex C.V.
Illinois

Yup! Silver showed up in that very storyline in Sonic Universe, which just wrapped up. Don't miss it!

Dear Sonic Grams,
I loooove your comics! Sonic Universe is, like, AWESOME! I'm a big Shadow the Hedgehog fan. I have a couple of questions.

1) Do Shadow and Rouge like each other at all?

They seem to get along okay; they respect each other at least.

2) Where could I find Sonic the Hedgehog #157?

If you don't see it on the Sonic Checklist, you can always ask your local comic store.

If you can answer those questions I will be happy with that.

Shadow's #1 fan,
Brett B.
Arkansas

Hey there!
Another long-time Sonic fan here, wanting to congratulate you on a job well done for making the Sonic comics even more way past cool. I can't wait for the new Knuckles arc of Sonic Universe that's coming up... Knuckles and Dr. Finitevus are my two favorite characters.

Keep up the good work, and hope to be reading when issue 300 comes our way!

Zachary L.
California

Hmm, speaking of Knux and Finitevus, look to your right, Zachary! --->

That's all for the letters this month, kids, but keep it tuned in for some sweet Sonic updates next issue! 2010 is shaping up to be the coolest year in BLUE BLUR history! (OK, OK... we say that every year. But to be fair, it's always true!) And as always, thanks to everyone who sent in letters, art and fan funnies!

NEXT ISSUE:208

OH NO SHE DIDN'T!
Regina makes her play for all the marbles in IRON DOMINION pt1
ON SALE THE WEEK OF 1/18/10

NEXT SONIC UNIVERSE: 11

CAN YOU FEEL THE LOVE??
Enemies become allies as Knuckles' search for the truth continues in "ECHOES OF THE PAST" pt3!
ON SALE THE WEEK OF 1/4/10

SONIC THE HEDGEHOG (ISSN 1070-9932) No. 207, Feb., 2010. Published monthly by Archie Comic Publications, Inc., 325 Fayette Avenue, Mamaroneck, NY 10543-2318. Jonathan Goldwater, Co-CEO; Nancy Silverbard, Co-CEO; Victor Gorelick, Co-President; Fred Macaisar, Co-President. Single copies $2.50 in the U.S.; $2.75 in Canada. Subscription rate U.S. $30.00 for 12 issues; $39.00 in Canada. All Canadian orders payable in U.S. funds. SEGA, Sonic The Hedgehog, and all related characters and indicia are either registered trademarks or trademarks of SEGA CORPORATION © 1991-2005. SEGA CORPORATION and SONIC TEAM, LTD./SEGA CORPORATION © 1991-2005. All Rights Reserved. The product is manufactured under license from Sega of America, Inc., 350 Rhode Island Street, Ste 400, San Francisco, CA 94103 www.sega.com. Any similarities between characters, names, persons, and/or institutions in this book and any living, dead, or fictional characters, names, persons, and/or institutions are not intended and if they exist, are purely coincidental. Periodicals postage paid at the post office at Mamaroneck, New York, and at additional mailing offices. Title registered in U.S. patent office. POSTMASTER: send address changes to SONIC THE HEDGEHOG, c/o Archie Comic Publications, Inc., 325 Fayette Avenue, Mamaroneck, NY 10543-2318. Printed by World Color Press, Inc., Montreal, QC, Canada. SONIC207.25-NOV-09

HEY KIDS! GET SONIC COMICS ONLINE @ WWW.ARCHIECOMICS.COM